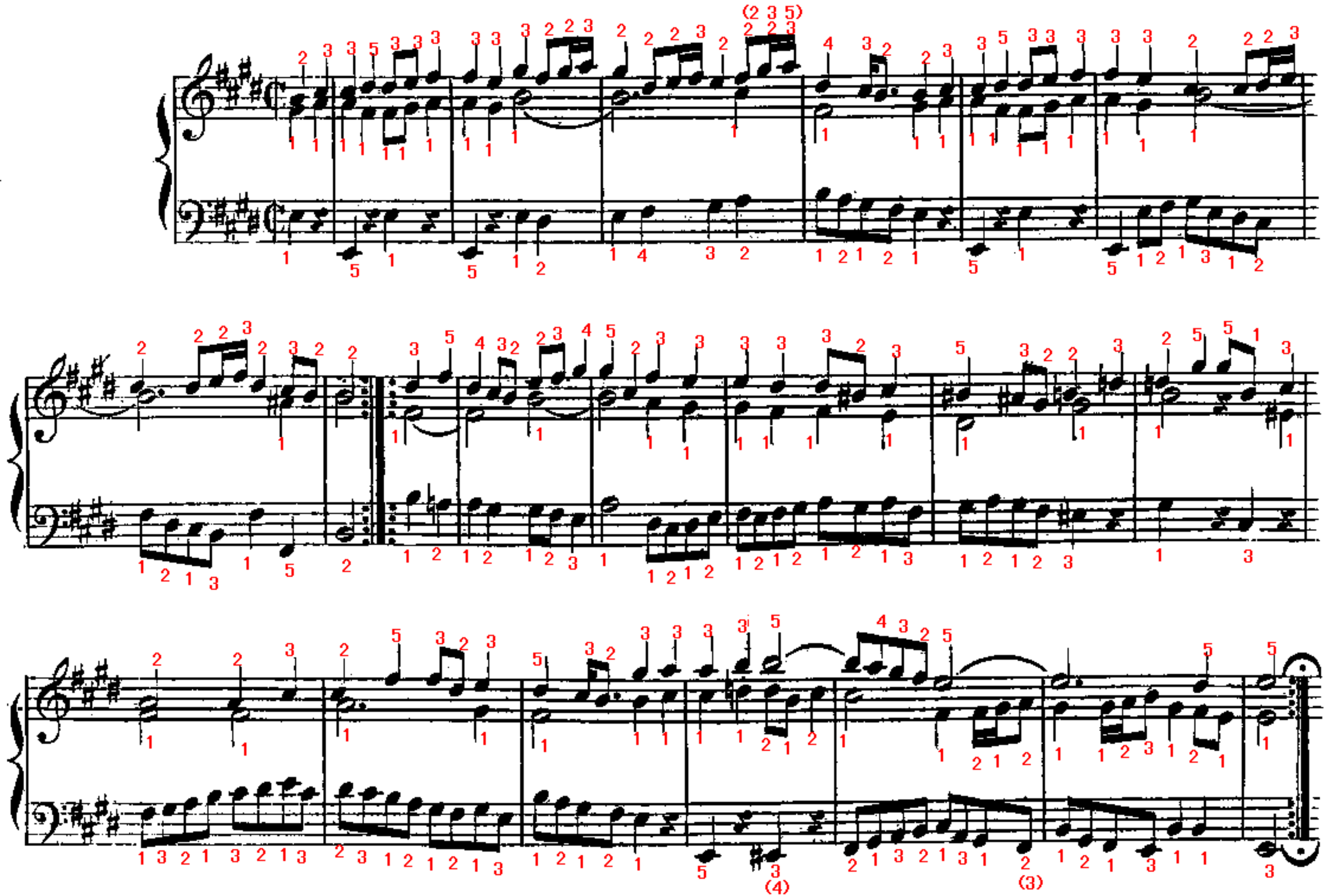
(2 3 5)
(4)
(3)