Fuga VIII.
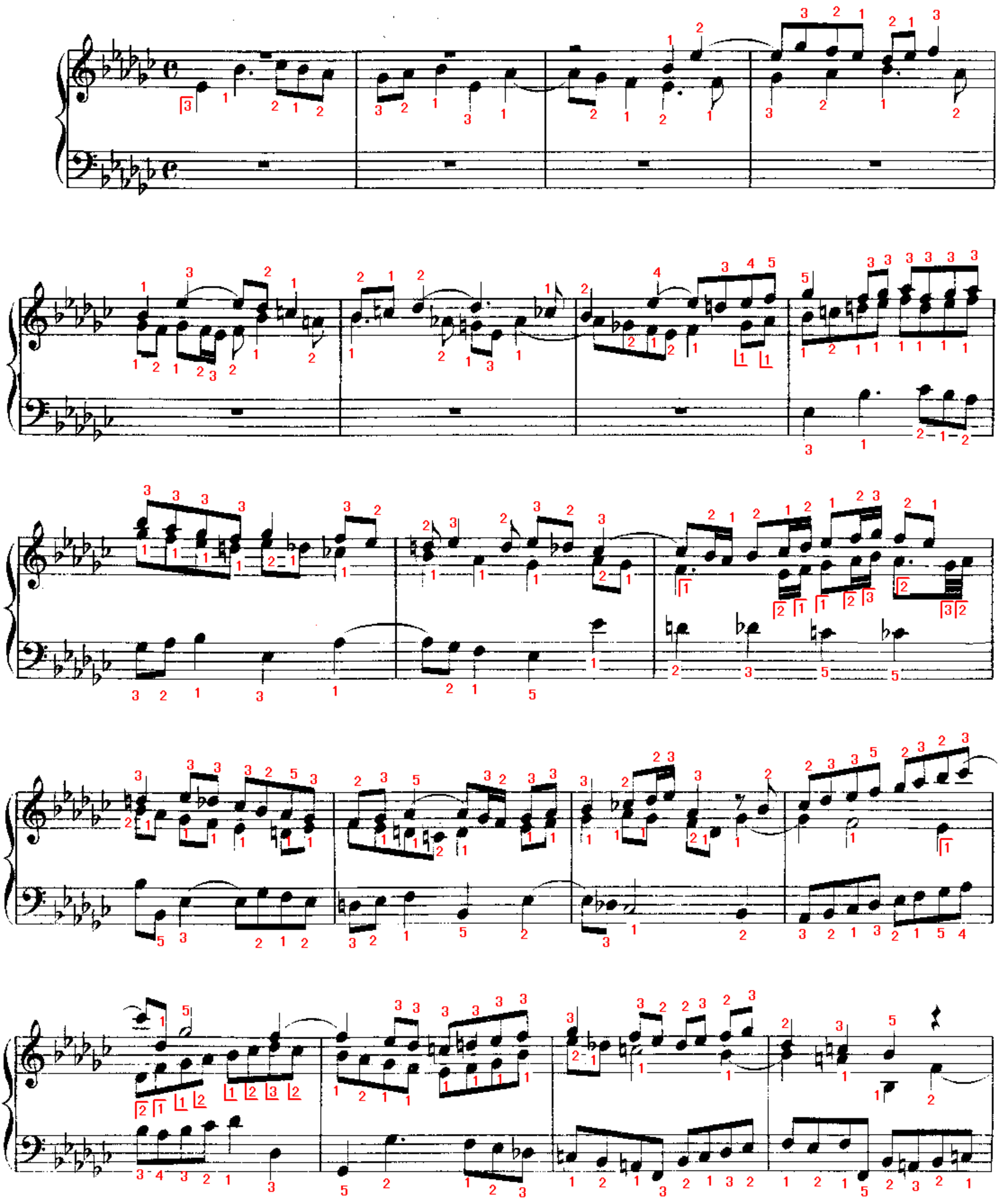
a 3 Voci.