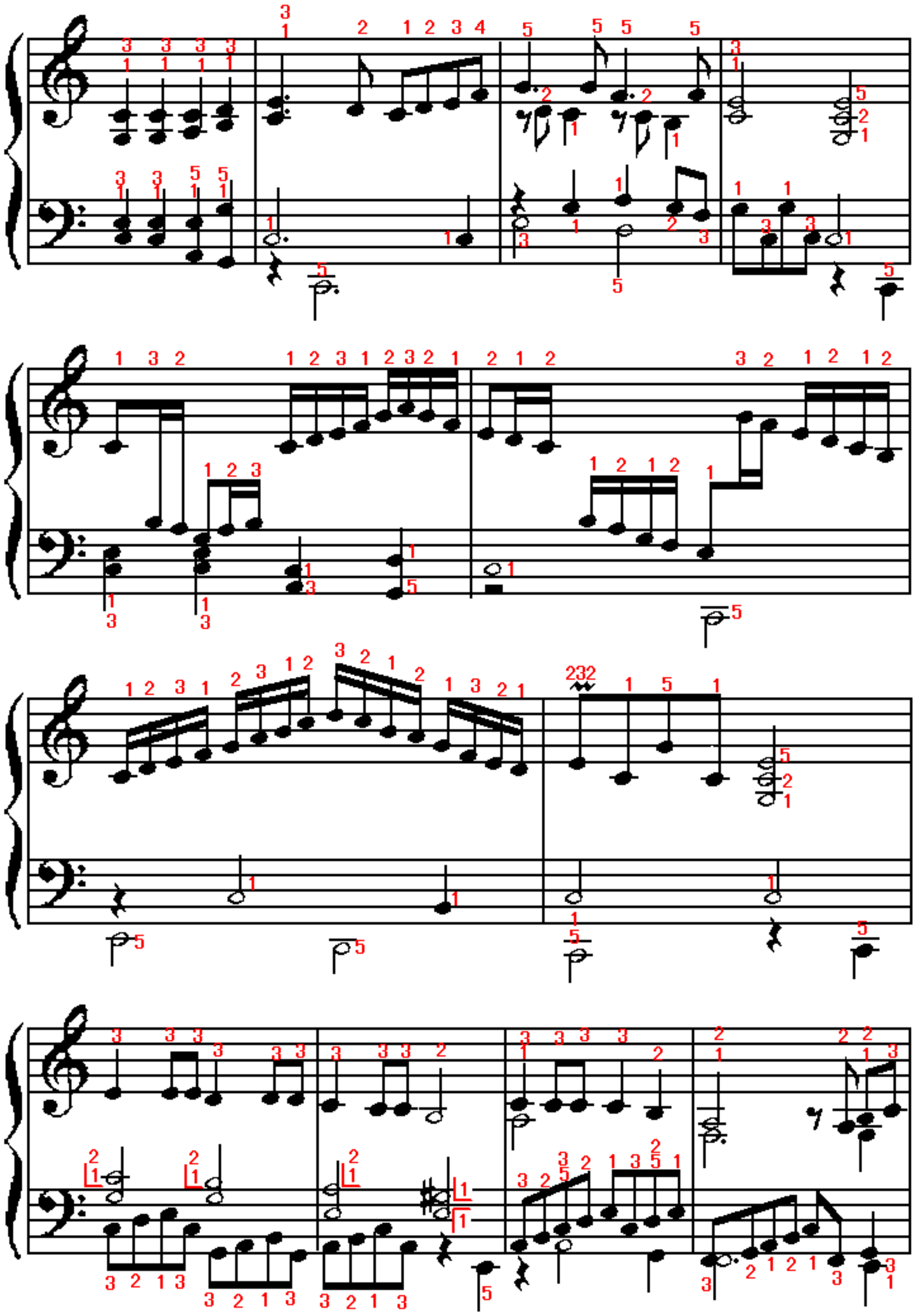Italian Ground.