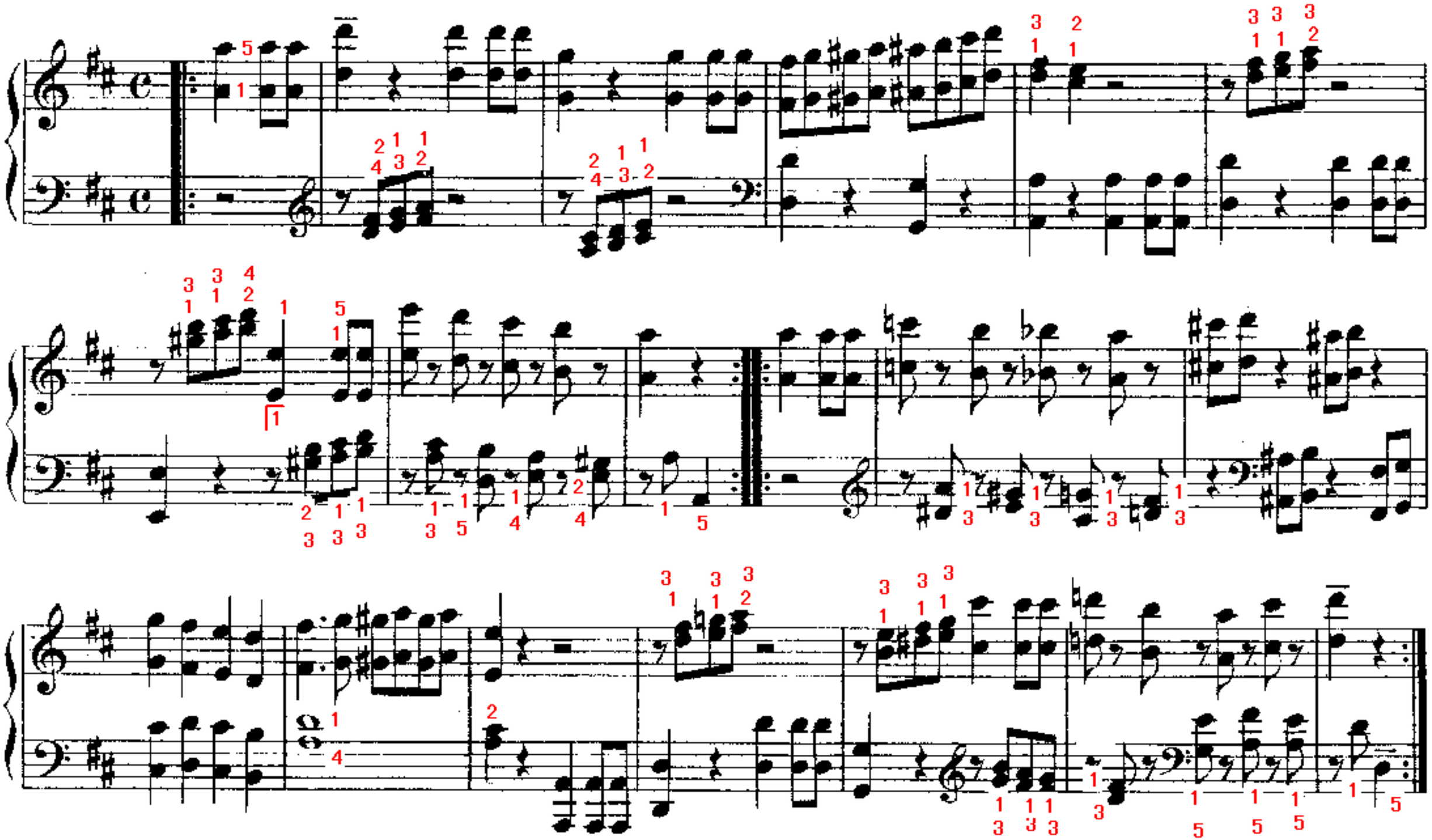Var. VIII.